Stonewall

Mr. and Mrs. Bob Wheeler and children, of Richmond, spent the week end with their parents, Mr. and Mrs. Irby Wheeler.

Mr. and Mrs. Don Keadlin and children, of Thomasville, Ill., is spending this week with her parents, Mr. and Mrs. Irby Wheeler.

Mr. and Mrs. Richard Radden and baby, of Newport News, spent the week end here with her parents, Mr. and Mrs. Lyle Thomas and family.

Mr. and Mrs. Parks Jennings and Mr. and Mrs. Monroe Dyess and children spent Sunday with Rev and Mrs. Charlie Spain and children in Colonial Heights.

We want to extend heartfelt sympathy to Mr. Thomas B. Davidson and family in the lost of their dear wife and mother.

Mr. and Mrs. Les Martin, Mrs. Ashby Martin, Mrs. Gibbs Martin, Miss Eunice Martin, Mrs. Alma Jennings, Mrs. Lucy Wesley Bethel for a family get to gether on Sunday. All had such a nice day together.

Mrs. Rachel C. Stephenson and two girls, Janet and Cynthia, and Mr. Pat May, of Jacksonville, Florida, spent the holiday week end with her parents, Mr. and Mrs. E. L. Chick, and her sister, Mrs. Henry Beard, and Mr. Beard and Lawrence at Appomattox.

Rev. and Mrs. John P. Leitner visited the sick ones in Virginia Baptist Hospital and Memorial Hospital last week. They always carry loads of sunshine where ever they go.

Miss Eloise Bondurant and Mr. and Mrs. Tom Davidson and children spent Sunday with Mr. and Mrs. W. E. Bondurant, Sr.

Mrs. E. O. Stowalters and two children, of Lynchburg, spent Thursday with her parents, Mr. and Mrs. C. D. Carson.

Visiting

Mr. and Mrs. Samuel Morgan and Junior Morgan, Mrs. Edith Ferguson and sons spent the week end in Washington D. C. and Baltimore, Md. as the guest of relatives and friends.

Mr. Loyd Morgan, of Philadelphia, Pa., spent the holiday week end with Mr. and Mrs. Samuel Morgn.

Everyone Reads The Classified Section

Pamplin

Mrs. Wilson Fulcher took her Sunday School class of boys and girls on a tour of the Appomattox Surrender Grounds last Tuesday. Those who went are listed: Shirley Tibbs, Patricia Hudson, Daid Gilliam, Michael Jamerson, Mrs. Mildred Hudson and little son, John, also accompanied them, after the tour all enjoyed a picnic supper.

Monroe Lodge To Meet Friday

Appomattox Monroe Lodge No. 261, AF & AM, will hold a called meeting Friday, June 7th, at 7:30 p.m. for the purpose of conferring the master mason's degree. All master Masons in good standing are invited.

Also, Monroe Lodge will hold its regular stated meeting for June on Monday, June 10, at 8 p.m.

A special invitation is tendered to all visiting masons in and around Appomattax.

Mr. and Mrs. Millard Slayton, of Farmville, were guests in the home of Mrs. C. W. Slayton Saturday afternoon.

C. W. Slayton, Jr. was home this week end accompanied by one of his classmates, Allen Jones, from Norton. Both are students of D.T.I. in Danville.

Mr. and Mrs. Joseph Maxwell and little son, Joey, from Half Way, Missouri, arrived here last Friday and will be visiting his parents, Mr. and Mrs. G. C. Maxwell and relatives until next Friday.

Tom Maxwell, a student of Longwood College at Farmville, is at home now for the summer months.

Visiters in the home of Mr. and Mrs. Clayton Beale Sunday p.m. were Mr. and Mrs. Norris Beale, Mr. and Mrs. Raymond Beale and little daughter, all these of Lynchburg, and Mrs. C. W. Slayton. Others who spent the day were Mrs. Elsie Smith and Mrs. ANNI E Orange, both of Prospect, Mrs. Beales' sisters.

Pvt. Robert Beale left Wednesday morning for Fort Polk, La. after his 10 days leave at home.

Edward Cumby returned home Saturday from the Virginia Baptist Hospital, after being a patient there for a few days.

Mr. and Mrs. Coley Ramsey, Judy and Mrs. Bessie Lee went to Farmville Saturday p.m. on a shopping trip.

Rev. and Mrs. Irving Lindenblad and little sons, Werner and Nils, of Arlington, spent last week end here with the latter's mother, Mrs. H. T. Terry.

Mr. and Mrs. Charles Ramsey and children, Jane Rene, Vicky, and Andy, of Goldsboro, N.C., spent the week end with Mrs. Ramsey's parents, Dr. and Mrs. C. H. McCall. The Ramseys returned to their home in Goldsboro Monday morning.

We are all glad to know that Mrs. Z. T. Moran is much improved and is able to be out again.

Week end visitors in the home of Mr. and Mrs. Willie Baldwin were Mrs. George R. Baldwin and two children and Mrs. Ray Baldwin, of Appomattox. Mr. and Mrs. Ray Roberts and daughter, Gale, of Farmville. Mrs. Harry Baldwin and daughter, Cathy, of near here.

Recent overnight guests of Mr. and Mrs. E. N. Cunningham were Dr. John B. Cunningham, of Lynchburg, and Mr. Cunningham's two sisters, Mrs. W. N. Clark, of Rocky Mount, N. C., and Mrs. J. J. Williams, of Hollister, N. C.

Mrs. Kay Garmon, of Hopewell, spent last Friday and Saturday with Mrs. Walter J. Payne. Mrs. Payne Clyde Dickerson spent and also visited sp in the Farmville Hos

I would like to be your Town Councilman for the coming two years. If elected, I will evaluate each issue to the best of my ability as it is brought before the council.

Yours to serve,
RICHARD L. (DICK) WINGFIELD

COMPLETE
TAYLOR MADE HOME
Built By Taylor Mfg. Co. Farmville,
NO DOWN PAYMENT
LOW, LOW, LOW MONTHLY PAYMEN
Includes All Interior Finish, (Doors, Sheet Trim, Flooring, and Base Installed), All Electr ing and Fixtures, Exterior Painting.
BUILT ON YOUR LOT
— See —
LEON PAULETTE
SALES REPRESENTATIVE
Phone 352-7281 Evergreen,

We Reserve The Right To Limit Quantities — No Sales To Merchants!

You Get MORE-MEALage per DOLLAR

Your dollars go farther — much farther — when you steer your shopping cart through YOUR WEST END SUPER MARKET food lanes! You'll see one LOW PRICE after another — and no matter which way you turn, your eyes will guide you to display after display of top-of-the-list foods you like best for marvelous meals. So stop spending more! SAVING MORE! Turn right to YOUR WEST END SUPER MARKET and MORE MEALage and BETTER MEALage out of your food dollars.

GWALTNEY PICNICS lb. 33c

LARGE FANCY CANTALOUPES 3 for $1.00

Signal SAUSAGE 2 lbs. 69

SNAP BEANS Fresh and Tender 2 lbs. 29c

FRESH AND FANCY SQUASH 3 lbs. 29c

RIB STEAK CHOICE WESTERN BEEF lb. 79

LEMONS doz. 39c

(With Purchase of 4 Light Bulbs, 50-60-75-100 Watts) TIDE WASHING POWDER (Reg. Size) Box 3

HUNTS PEACHES 2 No. 2½ cans 59c

SOUTHERN DELIGHT BISCUITS 6 Cans 49c

CHASE AND SANBORN INSTANT COFFEE 10 oz. jar $1.09

TEXIZE LAUNDRY FLUFF 28 oz. bottle 39c

GOLDEN CROSS Evaporated Milk 6 tall cans 79c

PERSONAL SIZE JERGENS SOAP 5 Bars 35c

WHITE CLOUD FLOUR 25 lb. bag $1.95

TENDER LEAF TEA 48 Tea Bags 59

KRAFT, 18-OZ. Strawberry Preserves 49c

KRAFT, 14-OZ. BOX Macaroni & Cheese 39c

KRAFT, 20-OZ. BOTTLE Barbecue Sauce 29

West End Market

ROUTE 460 OPEN EVERY FRIDAY NIGHT 'TIL 9 APPOMATTOX, VA.

JOIN THE FUN! APPOMATTOX COUNTY SUMMER RECREATION PROGRAM

TIMES-VIRGINIAN

A LIVE WEEKLY NEWSPAPER AT HISTORIC APPOMATTOX COURT HOUSE VIRGINIA

VOLUME 70, NUMBER 24 APPOMATTOX, VIRGINIA, THURSDAY, JUNE 13, 1963 One Section — Eight Pages

Father Darkleaf

by c. h. r.

...ever relished the idea of ...yself on commercial ...ls." It is better to get ...of mail than no mail ...some of it upsets me. ...w, for example, I am ...ll manner of brochures ...onal letters from old ...o operate some of the ...s it was our joy to visit ...rest. All rave about ...derful things they have ...r this approaching sea- ...want us to "come on

* * *

...is saying what records ...two. We went in and re- ...d a certain Chesapeake ...l. The clerk said, "Oh ...and Mrs. Robinson, it ...to see you again. You ...haven't been here ...ast six years ago." At ...place, the dining room ...quietly got us the same ..."Buck" we had four ...here! At such places, you ...for three days or a week ...assigned a table and ...and that's it. I brought ...me of the table signs: ...served for Mr. and Mrs. Rob- ...makes the guest feel ...at!"

...Morgan City, La., we check- ...at a motor court and the ...e escorted us to our ...and helped us unload, and ...n and finally said, "Sir, ...that you registered as ...pomattox, Virginia." I ...that was correct. Then ...on for half an hour. ...ed. He said his father ...with Lee at Appomat- ...until his dying day, al- ...ved about Appomattox ...seeing General Lee have ...der his Great Army.

...said, I have a resolu- ...oday I am coming to ...ox, and from what my ...d, I believe I can stand ...ery spot he stood on. ...9, 10, 10, 1955.

* * *

...ear or so I mention ...column is called: ...? When the writer ...Appomattox in 1931 and ...the weekly newspaper ...tobacco was the major ...income. Appomattox is ...darkleaf tobacco county ...all. Nowadays the eco- ...been diversified and ...industrial payrolls and ...e in heavily for past- ...cattle and many other ...of income. But some- ...alked to relinquish my ...Father Darkleaf." ...started in the business ...writing over on the ...astern Shore of Virgin- ...was "Father Shoreline." ...famous story about the ...in 500 miles of "shore-

...tinued on page 3)

Churches Learn Of Rev. Mr. Withers' Retirement Soon

The Rt. Rev. David S. Rose, D. D., Suffragan Bishop of the Diocese of Southern Virginia, has notified the senior wardens of St. Anne's Episcopal Church, in Appomattox; Emmanuel Episcopal Church at Glenmore and Grace Episcopal Church at Manteo, Buckingham county that the Rev. Robert E. Withers, Jr., of Farmville, rector of these three churches, will retire from the ministry at the end of July.

His services as priest-in-charge will end on June 30, but his formal retirement will not be until July 31, after a month's vacation.

Rev. Mr. Withers has been with these Episcopal churches since 1928 when he came as a deacon.

New Deacon Named

Jack D. Adams, Jr., newly graduated from the Episcopal Seminary, will take over the three churches. He will devote a part of his time to the college students in Farmville.

Mr. Adams is married and there are two teen-age daughters in the family. He will come here as a deacon.

Bishop Rose has asked Rev. Mr. Withers to conduct the communion service in the three churches until Mr. Adams is ordained a priest.

Bids Invited By National Park

The Appomattox Court House National Historical Park has issued an invitation for bids for selective cutting and clearing on park property.

Little League Heads Off June Recreation Program For County

Little League baseball leads off the summer recreation program for Appomattox County on Monday. The morning program for boys playing baseball starts on Monday at 9 a.m. as announced by Coach Gordon Bragg, of the Appomattox High School staff. At 6 p.m. Monday, Pamplin will play vs Lions with Oakville vs J. C. at 7:30 p.m.

High School Baseball League play starts on Friday, June 21. Pamplin plays the Lions team at 5 p.m. and Oakville vs Lions at 7 p.m.

The High School basketball league will start on Monday, June 17 at 7 p.m. Coach Bragg says that there will be a league of four teams. The league will be organized on opening night.

Swimming

This program will start on June 24th, and will run for ten straight lessons. The only days that swimming will not be held are: Saturdays, Sunday and the 4th of July. This program will end on July 8th. Each day will be made up after July 8th. The swimming lesson will start at 1:30 p.m. each class will be 45 minutes long. The classes are: Pre - beginners; beginners, intermediates; swimmer, advanced swimmer, Junior and Senior life Saving. The school board is furnishing a bus free of charge this summer. The only ones who can ride the bus are the ones taking swimming.

For further information call Gordon Bragg at 352-2047.

Summer School Begins Monday

Pupils will register tomorrow, Friday, June 14, at 8 a.m. for Summer School at Appomattox High School. Mathematics, General Science, History and English will be offered. The school is scheduled to begin Monday, June 17, for the next eight weeks.

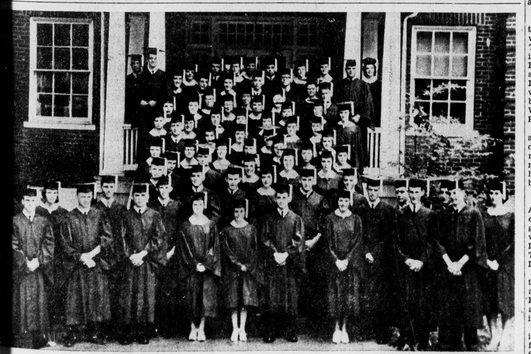

Appomattox High School Graduates

Last week's seniors, now graduates of Appomattox High are spending the summer days applying for permanent work — already working on summer jobs, or lazily enjoying the good weather. There's college or technical training ahead for about 25 out of the 75 graduates pictured above. Seated in front on first row are Robert Brown, James Harsa, Gary Whitehead, Pat Wells, Nancy Jo Kidd, Blaine Carter, Jerry Burks, Harry Ranson, John Harrison, and Tony Mann. Standing second row are Margaret Johnson, Linda Thomas, Ann Phelps, Thomas Richardson, James McCormick, Bill Robertson, Mary McClenny, Randoph Smith, Kyle Wright, Richard Harris, John Alvis, Mary Ranson. In the third row: Allen Conner, Thacker Cheatham, Bill Stratton, Ann Crawley, Mary Watkins Booth, and Barbara Thomas. In the fourth row: Carolyn Page, Suzanne Gills, John Moses, Amy Moore, Jean Cumbey, Virginia Smith, and Mary Lee Mayberry. Fifth row: Philip Lucado, Joyce Gunter, Gaynell Thompson, Joyce Tolley, and Linda Nash. Sixth row: Jean Maddox, Sue Gilbert, Mary Lou Jamerson, Marlene Barger, Sue Tucker, Brenda Nash, and Jacqueline Sarver. Seventh row: Rachel Snow, Katherine Lewis, Jacqueline Reid, Juanita Cheatham, Patricia Cheatham, Ann Martin, Joy Davidson, Doris Bass, Judy Cox, and Hazel Mayberry. Eighth row: Eric Wilkins, Sandra Richardson, Fred Martin, Betty Arrington, Clifford Pugh, Thomas Pankey, Elizabeth Evans, Roy Woody, and Freddie Grisham. Ninth row: Buddy Wilcox, Phyllis Mayberry, Floyd Williams, Eleanor Ranson, Betty Watson, Frank Lee Thomas, Iris Garrett, Nancy Burge, and Hazel Almond.

Norris Appointed Superintendent Fort Smith Historic Site In Ark.

Thomas F. Norris Jr., Superintendent, Appomattox Court House National Historical Park, Virginia, has been named the first Superintendent of Fort Smith National Historic Site, Arkansas, according to an announcement by National Park Service Director Conrad L. Wirth.

Thomas F. Norris, Jr., Superintendent, Appomattox Court House National Historical Park, has been named first National Historic Site, Arkansas.

The establishment of this historic site was authorized by Public Law 87-215 signed by President Kennedy on September 13, 1961. The President himself accepted the deed to the land of Old Fort Smith when he visited the fort on October 26, 1961.

This bastion of the Southwestern frontier from 1817 to 1827 became the center of law enforcement and judicial activity for Indian Territory between 1872 and 1896.

The Fort was of log construction built in 1817 at 'La Belle Point,' the junction of the Arkansas and Poteau Rivers. It was abandoned in 1838 and a second fort of brick and stone was established a short distance east of the first structure. Fort Smith was garrisoned until 1871 when the U. S. Criminal Court of the Western District of Arkansas was moved there and housed in one of the fort buildings.

Superintendent Norris has been at Appomattox since March 1961. Prior to that he was chief park ranger at Mammoth Cave National Park, Kentucky. He began his National Park Service career in 1946 at Shenandoah National Park, Virginia, as park ranger, later becoming district ranger. In 1956 he was transferred to Great Smoky Mountains National Park, Tennessee - North Carolina, as district ranger where he remained until his appointment at Mammoth Cave National Park in 1957.

A native of Wilmington, Delaware Norris served with the Army in the Pacific during World War II. He attended the University of Virginia. Norris was accompanied to Fort Smith by his wife, 'Nan' and their three children.

FHA Receives State Award

The Appomattox Chapter of the Virginia Association, Future Homemakers of America, received the Outstanding Chapter Award yesterday, June 12. This state award was made at the morning session of the eighteenth annual FHA convention which is meeting at Hotel Roanoke, Roanoke, Virginia.

The Appomattox Chapter received this award for their excellent program of work which has contributed to the growth and development of each of its members, for the achievement of its members in homemaking activities, school and community service, leadership, and public relations.

Miss Cynthia Richardson, representing the 129 members of the Appomattox Chapter, accepted the award. Mrs. Lucy Green and Mrs. Madeline Thomas are chapter advisers.

Mayor Heads Vote Tuesday; Five Incumbents Returned

Mayor And New Town Council

Tuesday's election results gave endorsement to the present mayor, Dr. S. R. Lawson, and the five incumbent Town Councilman who chose to run. Shown above left to right are Mrs. Earle P. Robinson, present vice-mayor, mayor Lawson, and Henry B. Pack. Behind them stand councilman Randolph Gilbert, Burke Guill, and newcomer to the council, Richard L. Wingfield. (Not pictured — Councilman Ivey Holland

Wingfield Is New Member

Dr. F. R. Lawson, mayor of Appomattox for the past two years, led the balloting in Tuesday's election with 316 votes. Five incumbent Councilmen were returned to office. The sixth incumbent, C. Lewis McDearmon, did not run. His place was filled by Richard L. Wingfield, former acting postmaster of Appomattox, and presently an employee of G. E.'s Finance Department, Lynchburg.

Of the 382 votes cast, Henry B. Pack, head of the Vocational Agriculture Dept., Appomattox High School, led the council vote with 288. Next was Mrs. Earle P. Robinson, assistant to the publisher of the TIMES-VIRGINIAN with 282. Ivey Holland, secretary - treasurer of J. E. Sears and Co., received 268. Burke Guill, salesman for Moses' Motor Co. won with 253 votes, and Wingfield joined the council with 229.

Ewen T. Mitchell, taxi owner and former deputy sheriff received 179. Harry G. Johnson, retired Standard Oil Co. plant superintendent received 141, and John R. Garrett, mortician and funeral director in Lynchburg received 155.

A Few Write - Ins

A few write-in votes were recorded: For Mayor, Grover E. Smith, 3 votes; C. Lewis McDearmon, 4 votes, and P. L. Murphy, 2 votes.

Balloting was considerably lighter than 1961's record vote of 495. Registrar W. Twyman Coleman said that about 600 voters were eligible to cast ballots.

The new Council will convene on September 1, 1963.

5 Days In New York

Times-Virginia Campaign With New York Trip As Goal

It is true! Five exciting days in the biggest city in the United States. Traveling with a congenial group from this area, you will do things you have always wanted to do. A trip up Shenandoah Valley to Luray Carverns, tours and shows in New York; and an evening out in the swankiest night clubs in New York City.

Best of all, it is all paid for. You have no money worries. All you do is join the crowd and have a wonderful vacation.

What could be more wonderful than a five-day trip to New York with all expenses paid? A tour up the historic and scenic Shenandoah Valley of Virginia?

That is what The Times-Virginian has planned for he members of the Times-Va. New York Club in exchange for a few days of concentrated work getting subscriptions for the Times-Virginian.

The campaign begins today and closes July 19.

Had a Good Time

Club members from Appomattox will join a party from Farmville on the New York Tour. The Times-Virginian feels fortunate in being able to join with the Farmville party, which is sponsored by The Farmville Herald. It is expected that at least 37 will be in the party, which will be personally conducted by J. B. Wall, editor of The Parmville Herald.

The Herald's New York Tours are well known as it has conducted them periodically for many years. Invariably the club members who earn this trip have a wonderful time for five big days.

Five Day Trip

The New York Club will leave Appomattox Monday, July 29, by chartered bus for a tour up Virginia's scenic Shenandoah Valley with visits to Natural Bridge, Lexington and Luray Caverns. The first night will be spent in Luray.

Tuesday, July 30, continue on to New York by Greyhound bus, arriving in the early afternoon. Dinner and a night boat trip around Manhattan Island, with its millions of glittering lights.

Wednesday, July 31, sightseeing tour of lower New York, fabulous Wall Street, lower East Side, the famous Bowery, Civic Center, East River and Hudson River piers, with stops at Chinatown and the Battery Park. There, you will be taken on a boat ride across New York Harbor to Bedloe's Island to visit the Statue of Liberty, and a view of the New York Harbor and lower Manhattan Skyline.

The afternoon will be free. After dinner you will visit the glamorous Music Hall Theatre in the evening, with the famous Dancing Rockettes.

Thursday, August 1, a tour will be made of uptown New York, passing Rockefeller Center, Radio City, the fashionable Fifth Avenue shopping district, Millionaire's Row, Columbia University, and Harlem, stopping at Cathedral of St. John the Divine. You end up at Radio City, with the fastest elevators in the world, and a breathtaking view of New York City.

The evening will be spent on a tour of "NITE LIFE," with dinner at the fabulous Latin Quarter, with two floor sehows and dancing. Then to Sammy's Night Club on the Bowery, to hear the good old songs by former stars. Concluding at the gay Hawaiian Room of Hotel Lexington.

Bright and early Friday morning, on August 2, the party will leave for home by chartered bus, via New Jersey turnpike to Washington and Richmond.

If you are 18 to 65 years old, you can join the club and earn this trip. Send in your entry coupon today. The early bird gets the worm. See P-3 for entry blank and come in today.

BYRON BABCOCK

Plans Tour, Summer Study

Mr. Byron Babcock will sail aboard the S. S. United States for Southampton, England on June. After a two-week tour of the British Isles, Mr. Babcock will spend six weeks at Stratford-on-Avon, where he will study Shakespeare and Elizabethan drama as a member of a graduate seminar for American and European students and teachers. At the end of summer school, Mr. Babcock will visit Paris before flying to New York the last week in August. Mr. Babcock, who teaches ninth and eleventh-grade English at Norfolk Academy, is a son of Mr. and Mrs. A. A. Babcock, Appomattox.

Budget Hearing Held By County Supervisors

County Supervisors meeting Wednesday morning had only two persons appear before them with regard to their proposed budget for the fiscal year beginning July 1.

Welfare Head Appears

Mrs. Hazel Mann, superintendent of the county Welfare Board said that the Board was asking only about $400 increase in this year's budget from the county. Present county portion of the Welfare Department's budget, including payments to clients and administration expenses, is approximately $35,000. "We're not spending all of that," said Mrs. Mann. "The increase we're requesting, mainly, is to keep salaries of our personnel in line with other counties in Virginia."

She explained that many counties the size of Appomattox have two caseworkers— that this county has only one. "I think in this county we do try to investigate cases thoroughly, and we do it with just one caseworker."

Martin Requests Vouchers

Supervisor O. W. Martin, Jr. with the approval of the other supervisors, requested that Mrs. Mann, during the coming year, submit a duplicate of the payment vouchers issued from the Welfare Office. The supervisors approve each month's anticipated expenses and Martin said it would be helpful to have this. These vouchers, Mrs. Mann explained, include clients' to whom payments are made, salaries of personnel, and other expenses.

Old Dormitory Repairs

School superintendent Earl Smith asked the Supervisors to consider the need for repairs for the Old Dormitory, now a part of Appomattox High School. Smith stated that the present school budget will probably cover essential repairs and renovation for the setting up of the new director of instruction's office. He said, however, that expert appraisal needs to be made of the old dormitory. Each room is now being used, he said, and "it might be well to remodel the inside over the next few years. The wiring is bad and plumbing is bad," Smith added. "If the walls and foundations are sound, the dormitory could be fixed up. The football players need another place, beside the gym for a field house."

"I believe," Smith said, "that for the interest on a new building, we could repair the old dormitory."

Loan Authorited

The Supervisors authorized the county treasurer to borrow up to $30,000, if needed, to balance the fiscal year's expenses. Garland Plunkett, the treasurer, had previously stated that he did not know whether this sum or any funds would be needed.

MOSES DINKINS

VPI Graduate

Moses Dinkins, son of Mr. and Mrs. J. Gilbert Dinkins, of Appomattox, received a Bachelor of Science degree in Electrical Engineering from Virginia Polytechnic Institute Sunday. For the past five years, Moses has been active in the Co - operative Engineering Program spending three months in school then three months in industry working for G.E. in Lynchburg. While at VPI, he was a member of the Amateur Radio Association, Co-op Engineering Society, American Institute of Electrical Engineers, and the Lynchburg Club of VPI.

Moses' future plans are to attend six weeks of ROTC Summer Camp at Ft. Bragg, North Carolina after which he will be commissioned as a Second Lieutenant in the U. S. Army. He has accepted an Engineering position with the General Electric Company in Lynchburg and will begin work there after ROTC Camp.

Softball League

	W	L
Pamplin	2	0
Appo Hardware	2	0
Jaycees	1	1
Go Getters	1	1
Garment	0	2
W O W	0	2

Pamplin 9 — Gogetter 8
App. Hdw. 14 — Garment Co. 4
Jaycees 18 — WOW 14
Go Getter 9 — Garment Co. 8
Appo. Hdw 9 —WOW 7
Pamplin Beat Jaycees.